

# ПЛАН МУЗЕЯ

## PLAN OF THE MUSEUM

### 3 паверх 3rd floor

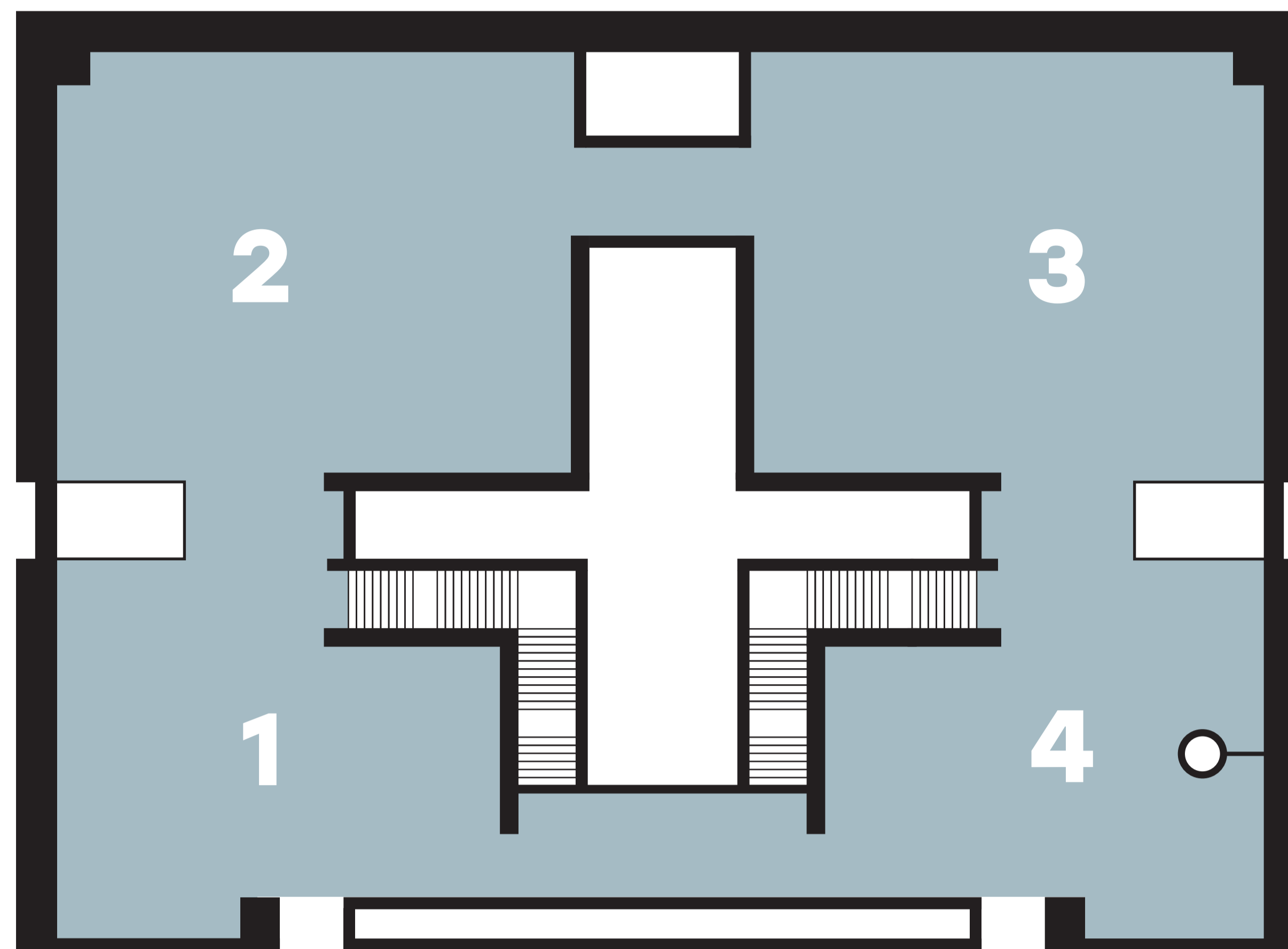

Беларускае мастацтва XIX – пачатку XX ст.

Belarusian Art of the 19th – early 20th century

Партрэтны жывапіс Беларусі XVI–XVIII стст.

Belarusian Portrait Painting of the 16th–18th centuries

Беларускае мастацтва XX–XXI стст. (1,2,3,4)

Belarusian Art of the 20th–21st centuries (1, 2, 3, 4)

### 2 паверх 2nd floor

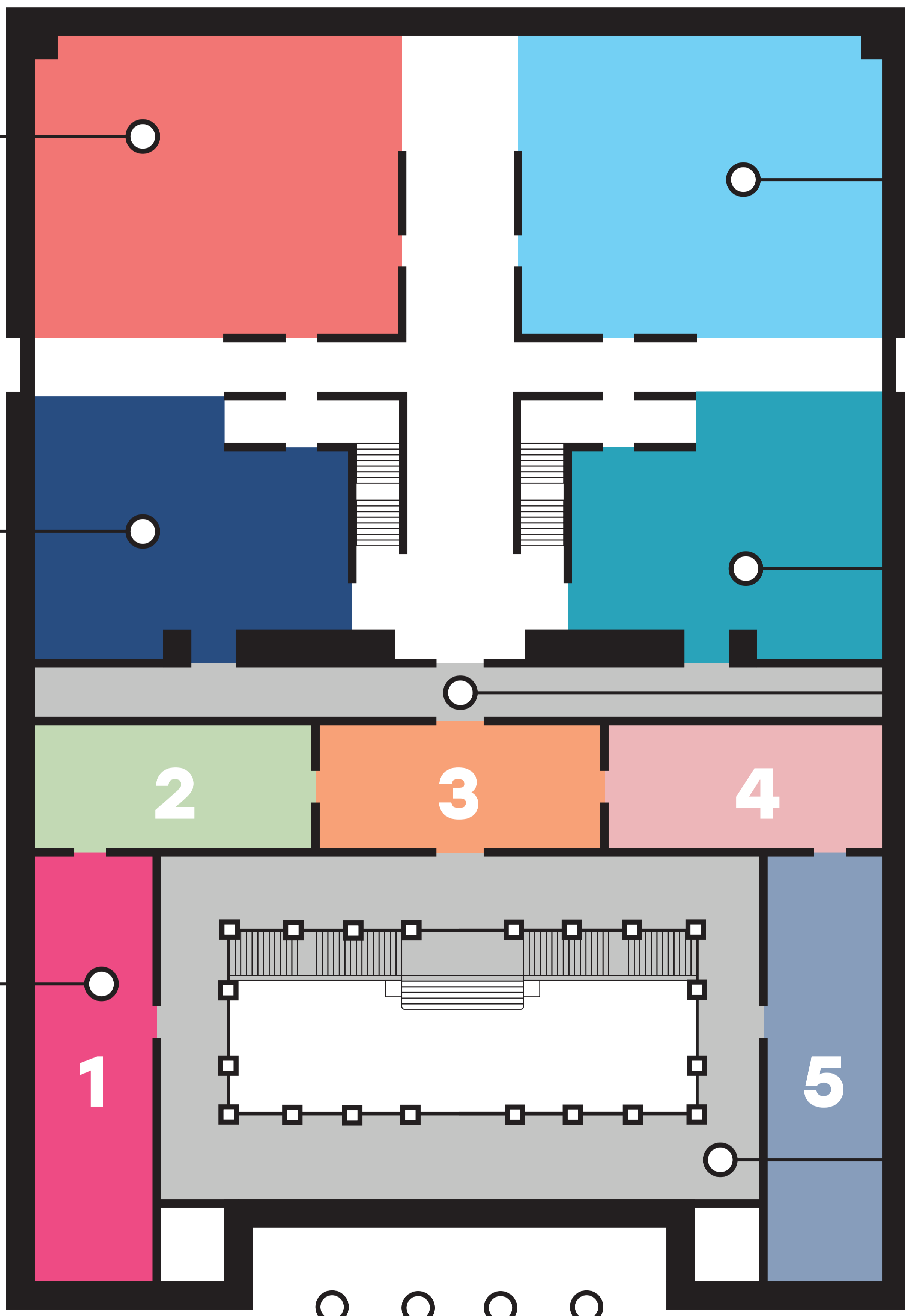

Беларуская ікона і скульптура XII–XVIII стст.

Belarusian Icon and Sculpture of the 12th–18th centuries

Мастацтва Еўропы XVI – пачатку XX ст.

European Art of the 16th – early 20th century

Мастацтва краін Усходу XIV–XX стст.

Oriental Art of the 14th–20th centuries

Рускае мастацтва XVIII–XX стст. (1, 2, 3, 4, 5)

Russian Art of the 18th–20th centuries (1, 2, 3, 4, 5)

Пераход у новы корпус  
Passage to the new building

Пераходная галерэя  
Passing gallery

Галерэя  
Gallery

### 1 паверх 1st floor

- 1 паверх, WC, гардэроб

- ground level, WC, cloak-room

Кафэ  
Cafe

Каса, адміністратар  
Box office, receptionist

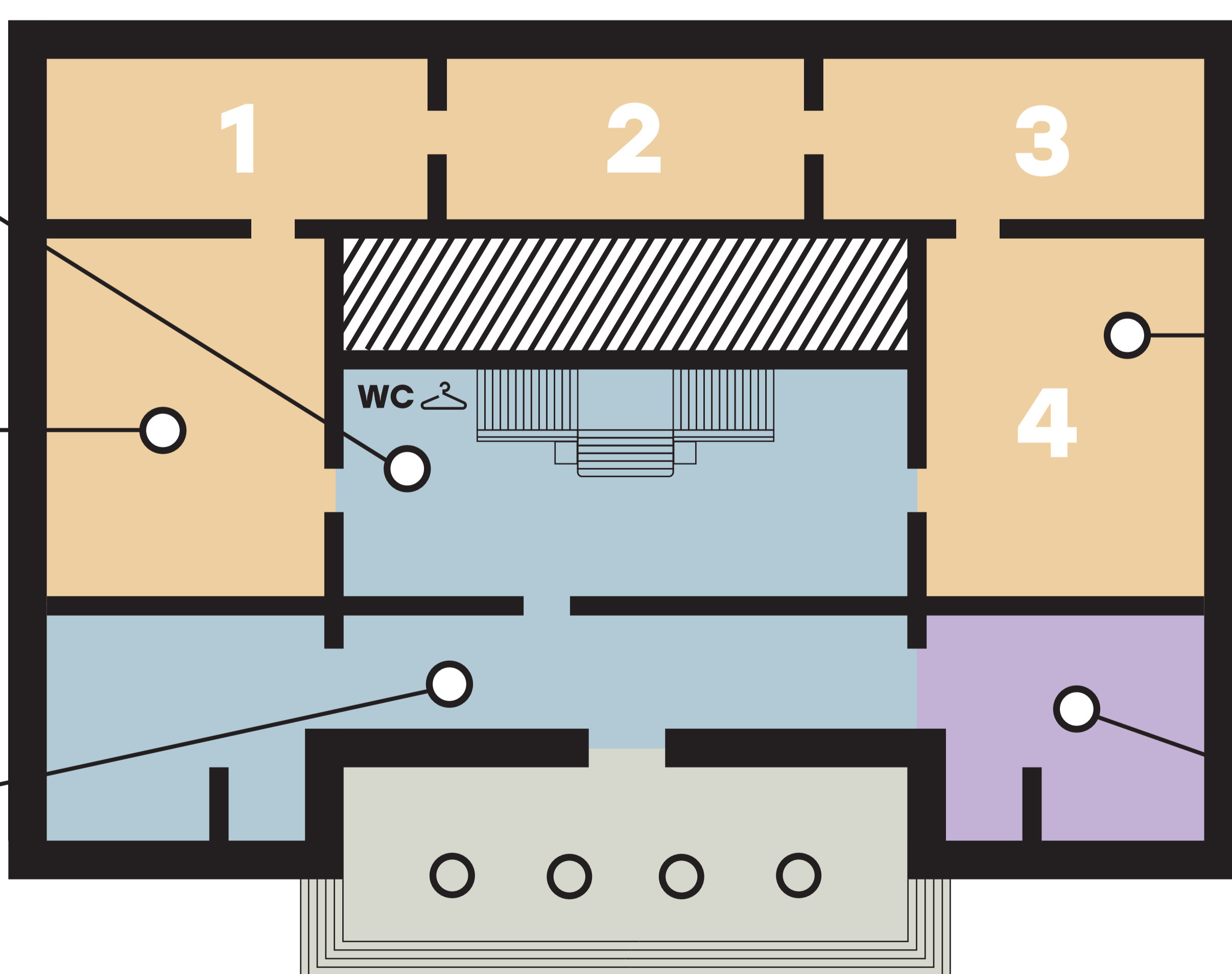

Залы часовых выстаў (1, 2, 3, 4, 5)

Show rooms for temporary exhibitions (1, 2, 3, 4, 5)

Кіёск сувенірай прадукцыі  
Gift shop

